tipsy Find your happy place DOWNLOAD

Tylt Recs: Best Netflix geek shows

Many of us are going out crazy in our homes while we scout distance and quarantine to keep ourselves and others safe during the coronavirus pandemic. But there are plenty of ways we can entertain ourselves and kick our minds from worry mode.

The Tylt's mission has been to stream the best of Netflix's original content and have you in on your fun. You've voted for the top **Best Netflix Geek Show**. Thanks to you all, we have a winner and we'll be streaming it, plus the runners-up, in descending order from the top. **Check out our more visual ranking below to which geek shows** viewers should watch on Netflix!

Author Arthur
Published **TODAY**

WHAT'S THE TAKEAWAY

In Depth | Sensitive | Vanilla | Amazing With No Sex | Tell Me!

16. 'Dark'

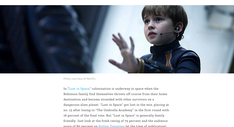

Photo courtesy of Netflix

When "Dark" premiered, the show was compared to "Stranger Things." Dark" focuses on the mysterious disappearance of two children and the supernatural events around it, which dwelt secrets surface from the past of four families. Unfortunately, the intricate series only plays at no. 16 on this list, with 4 percent of the votes cast and an audience score of 8 percent on Rotten Tomatoes (at the time of publication). "Dark" might be still worth checking out.

15. 'Lost in Space'

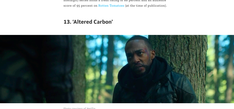

Photo courtesy of Netflix

In "Lost in Space," colonization in outerworld is upon where the Robinson family find themselves frozen off course from their home destination and become stranded with other survivors on a mysterious planet. Unfortunately, "Lost in Space" ranks at no. 15, placing at no. 15 after losing to "The Umbrella Academy" in the first round with 6 percent of the final vote. But "Lost in Space" is generally friendly. Just look at the fresh rating of 74 percent and the audience score of 76 percent on Rotten Tomatoes (at the time of publication).

14. 'Dark Crystal: Age of Resistance'

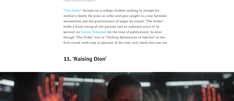

Photo courtesy of Netflix

"The Dark Crystal: Age of Resistance" is a prequel to the series. The Gelfling are on a journey to find the Crystal Shard and end the Gelfling's long day, but everybody knows as the Skeksis and seek their planet from doom. While the series only received 14 percent of the votes and ranks at no. 14, it's worth a watch. It has a 94 percent fresh rating on Rotten Tomatoes (at the time of publication) and a 94 percent audience score of 94 percent on Rotten Tomatoes (at the time of publication).

13. 'Altered Carbon'

Photo courtesy of Netflix

"Altered Carbon" is a futuristic cyberpunk where the human consciousness can be stored, digitized and placed in a new body. This is a mystery that Takeshi Kovacs must solve in order to live. Unfortunately, "Altered Carbon" placed only in percent of the votes against heavyweight "Black Mirror" in the first round, but with a fresh rating of 72 percent on Rotten Tomatoes (at the time of publication), definitely check out the show on your own.

12. 'The Order'

Photo courtesy of Netflix

"The Order" focuses on a college student seeking to avenge his mentor's murder, but he soon finds out that there are supernatural necromancers and the practitioners of magic lay around. "The Order" holds a fresh rating of 100 percent and an audience score of 82 percent on Rotten Tomatoes (at the time of publication). So even though "The Order" ranked in "Gifting Adventures of Sabrina" in the first round, with only 10 percent of the vote, still check this one out.

11. 'Raising Dion'

Photo courtesy of Netflix

Wow! Growing up with a superpower isn't easy. "Raising Dion" is about a Black mother trying to protect her Black son as he MULTIPLE superpowers begin to manifest. While this gem lost to "I Am Not Okay with This" in the first round with 12 percent and 10 votes, the show holds a high fresh rating of 95 percent and an audience score of 84 percent on Rotten Tomatoes (at the time of publication). Still, we prove a show with Black kids magic. ★ **ROBOTS:** Michael B. Jordan is in it!

10. 'Wu Assassins'

Photo courtesy of Netflix Spoiler Alert

"Wu Assassins" follows a young martial arts between the last Wu Assassin. It's quite the supernatural action adventure storyline so its most fun an ancient trial and venture place to be homeland – the mysterious Chinatown of Seattle. Unfortunately, "Wu Assassins" ranks at no. 10 with 3 percent and audience score 60 percent on Rotten Tomatoes (at the time of publication). Though "Wu Assassins" only ranked 3 percent of the votes against "Assault" in the first round, the Donnie Yen-led martial arts adventure and fighting choreography is enough reason to check this one out.

9. 'Locke & Key'

Photo courtesy of Netflix

"Locke & Key" is about a family who moves into their ancestral mansion called Keyhouse, and the three children discover that the magical keys they find may be tied to the death of their father. This mysterious series ranks at no. 9 with 3 percent of the votes in elimination. "Locke & Key" received 3 percent of the votes against "Lucifer." While the series about holds an average fresh rating of 86 percent and audience score of 68 percent on Rotten Tomatoes (at the time of publication), the show held its own against a more popular series. So definitely worth seeing what the hoo-ha is all about.

8. 'Chilling Adventures of Sabrina'

Photo courtesy of Netflix

"Chilling Adventures of Sabrina" based on the comic book, is among the most popular. The show centers around Sabrina the teenage witch as she constantly must choose between the human world alongside her friends, and the world of witchcraft and dark magic alongside her family. "CASO" is a popular Netflix show. Its white series ranks at no. 8 with 4 percent of the votes against "Stranger Things" (which ranks at no. 7). "CASO" barely lost with 41 percent of the vote against "Black Mirror" in second round. Still with 94 percent fresh rating and an audience score of 79 percent on Rotten Tomatoes (at the time of publication), this show is worth the watch and celebration.

7. 'Lucifer'

Photo courtesy of Netflix

"Lucifer" is based on a character from Neil Gaiman's comic "The Sandman," starred off as a CW show before landing in Netflix with season four and beyond. The show follows the Devil who leaves hell for a vacation in Los Angeles and ends up partnering with a police detective, while torturing them simultaneously. "Lucifer" holds a fresh rating of 84 percent and an audience score of 81 percent on Rotten Tomatoes (at the time of publication).

6. 'Stranger Things'

Photo courtesy of Netflix

Back in 2016, "Stranger Things" became quite the pop phenomenon. The sci-fi/horror show pays homage to '80s popular culture and nostalgia, while telling a story of a young boy who vanishes and the case of whom paranormal underworld activities – among them lurks from supernatural events and otherworldly creatures. While "Stranger Things" serves as the pioneering problem show on Netflix, it lost to "I Am Not Okay with This" with 44 percent of the votes in the second round. "Stranger Things" holds a fresh rating of 96 percent and an audience score of 85 percent on Rotten Tomatoes (at the time of publication). There really no need to further explain why this one is worth watching unless you've been living under a rock.

5. 'The Umbrella Academy'

Photo courtesy of Netflix

"The Umbrella Academy" follows an adoptive, dysfunctional family of super powered beings who must save the world from literally ending. While "The Umbrella Academy" only received 3 percent of the votes against "Black Mirror" in the first round, the show's popularity ranks at the top second, even out of the second round eliminations. At time of publication, "The Umbrella Academy" holds a fresh rating and audience score of 84 percent on Rotten Tomatoes. I mean, who can't wait for season two?

4. 'The Witcher'

Photo courtesy of Netflix

"The Witcher" tells the story of a monster hunter Geralt of Rivia, the mysterious Witcher, who fights for his life and the destiny of humans. Henry Cavill is clearly fastened for fans. "The Witcher" holds an audience score of 84 percent on Rotten Tomatoes (at the time of publication). So making it to the semi-final only to lose with 41 percent of the vote against "Black Mirror" still isn't bad at all.

3. 'I Am Not Okay With This'

Photo courtesy of Netflix

"I Am Not Okay with This" is a coming of age comedy drama based on Charles Forman's novel of the same name. Sidney Novak-Sorkin is not one only navigation her way through high school and teenage life, but also the discovery of her superhuman abilities. This new series, discovered some gems the competition to place in at no. 3, "Inward" may too much of a heavyweight to take down. In fact, "ARCROT" only lost to "Black Mirror" in the second round with 44 percent of the votes. Nonetheless, it holds rating of 94 percent and an audience score of 84 percent on Rotten Tomatoes (at the time of publication) – this comes book adaptation and teen dramedy is worth your time.

2. 'Black Mirror'

Photo courtesy of Netflix

"Black Mirror" is a dystopian anthology series following the relationship between humans and technology. But this series is so much more than that. It's a dark, twisted, and sometimes complicated exploration of human innovation. Some of the episodes are the series remains popular. "Black Mirror" became even more popular after Netflix's acquisition. So it totally makes sense that "Black Mirror" places in at no. 2 out of 16, which is pretty high up on the list. Even though it lost to the second and many others too, still give it a watch.

1. 'Sense8'

Photo courtesy of Netflix

"Sense8" is a sci-fi/drama series about a group of people who are mentally connected to each other and must learn to use their new abilities to save one of their own. "Sense8" ranks at no. 1 with 44 percent of the votes against "Black Mirror." Sense8 holds a fresh rating of 100 percent and an audience score of 94 percent on Rotten Tomatoes (at the time of publication). Sense8 is a beautiful, thought-provoking, and sometimes-sexy show that deserves a second chance.

Photo courtesy of Murray Close/Netflix

"Sense8" follows eight individuals from different walks of life who become psionically linked to each other, known as the "Sensates," and must band together to survive the forces who see them as a threat. The show was abruptly canceled by Netflix, but fans rallied and got a proper season finale for the series. Fans are clearly still rallying for "Sense8."

Review the recs below!

https://www.youtube.com/watch?v=eFEzS1AqQiU&feature=youtu.be

VOICE YOUR OPINION

Tv Shows | Geekdom | Netflix | Streaming With The Tylt | Tylt Recs

ADVERTISEMENT

EVERY VOICE TELLS A STORY

SHARE THE TYLT

ENTERTAINMENT

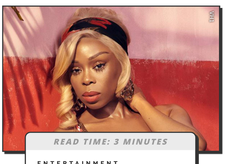

READ TIME: 3 MINUTES

ENTERTAINMENT

Q&A with Shay Johnson of 'Love & Hip Hop: Miami'

CHECK IT OUT >

LISTEN TIME: 58 MINUTES

PODCAST

ENTERTAINMENT

10 Years of One Direction and Directioners

CHECK IT OUT >

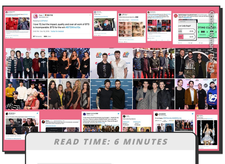

READ TIME: 6 MINUTES

INSIGHTS

ENTERTAINMENT

The power of fan armies sets Tylt records

CHECK IT OUT >

WHAT'S HAPPENING NOW

Girl Power Anthems | Love Really | Nostalgia | Rupaul's Drag Race

YOU MIGHT ALSO LIKE

SPORTS

Women's tennis player of the year: Serena Williams or Angelique Kerber?

ENTERTAINMENT

Sci-fi TV show of the year: 'Stranger Things' or 'Westworld'?

ENTERTAINMENT

Ultimate Netflix superhero show: 'Daredevil' or 'Iron Fist'?

ENTERTAINMENT

Treat Yo Self Day: Fragrances or fine leather goods?

ENTERTAINMENT

Best Netflix original drama: 'Stranger Things' or 'Dark'?

ENTERTAINMENT

Best Netflix sci-fi horror show: 'Stranger Things' or 'Black Mirror'?

ENTERTAINMENT

Should actors be dropped from movies if they are accused of assault?

ENTERTAINMENT

Best Netflix Reality Show?

VIEW ALL

Sign up for our weekly newsletter!

Your email

JOIN IN

By signing up, you agree to our Terms and Privacy Notice and to receive email correspondence from us.

Tylt

FAQs | Submit a Topic | Partner With Us

© 2020 The Tylt. Use of and/or registration on any portion of this site constitutes acceptance of our User Agreement (updated 1/1/20) and Privacy Policy and Cookie Statement (updated 1/1/20). © 2020 Advance Local Media LLC. All rights reserved. About Advance. The material on this site may not be reproduced, distributed, transmitted, cached or otherwise used, except with the prior written permission of Advance Local. Your California Privacy Rights.